

# Ashley Shoreline Design & Permitting

16412 NE 10th Place  
 Bellevue, Washington 98008-3707  
 Phone: (425) 957-9381  
 greg@shoreline-permitting.com

**DRAWING BY:** Gregory W. Ashley  
 Proprietary Information. This drawing contains confidential and / or privileged information which is intended for use by specific licensed individuals only. Any copying, disclosure, or dissemination of this communication is prohibited. All Designs Copyright 2017  
 Ashley Shoreline Design & Permitting \*\*\*\*\*www.shoreline-permitting.com

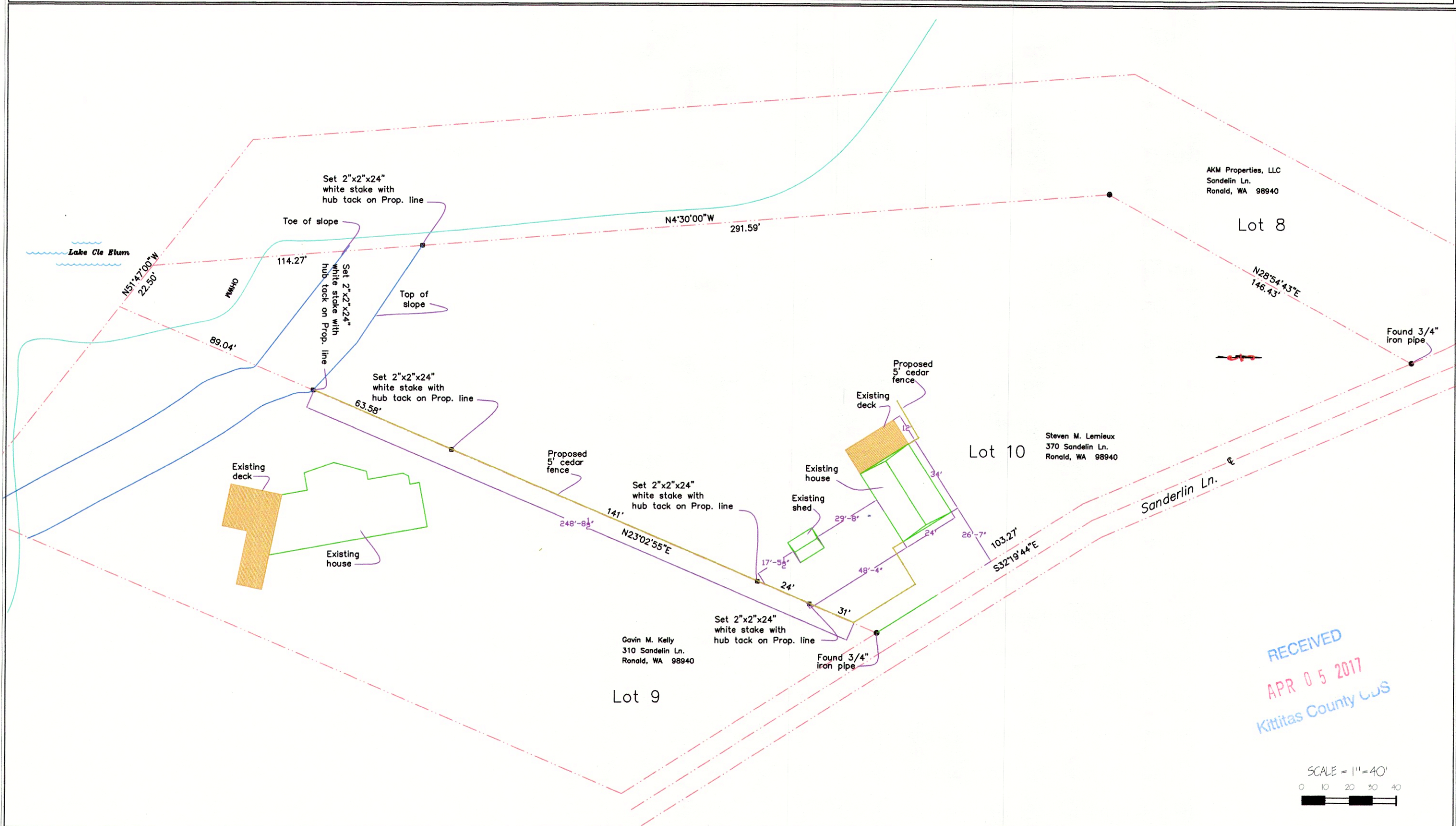

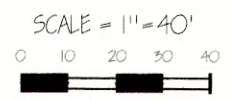

RECEIVED  
 APR 05 2017  
 Kittitas County CLS



SHORELINE PROJECT FOR : Steven M. Lemieux 370 Sandelin Ln. Ronald, WA 98940  PAGE: 1 of 2	LOCATION: Lake Cle Elum LAT: 47° 15' 45" North LONG: -121° 04' 06" West LENGTH FROM OHWM: N/A DATUM: NGVD 29 SQ. FT. : N/A	PROJECT DESCRIPTION: Install 250 LF of 5' cedar fencing along east property line.  DATE: 2/6/2017
---	---	---



### Legend

-  Property Lines (Surveyed)
-  Contour Lines

Date Produced: March 2, 2017  
 Cartography: USDI, Bureau of Reclamation, CCA Office  
 Projection: WA State Plane; South Zone; NAD83 (2011)  
 Elevation Datum: USBR Cle Elum Dam Datum (5.2' below NAVD88-12A)

Contours: Developed from LiDAR collected by Quantum Spatial through a Bureau of Reclamation Contract from 2013 -2014.  
 Imagery : 2015 NAIP Photography from the U. S. Farm Services Agency  
 Property Lines: Developed by Pacific Geomatic Services, Inc through a Bureau of Reclamation contract from 2014 - 2016.

The USDI Bureau of Reclamation (Reclamation) provides spatial data "as-is" without warranty of any kind, expressed or implied, including but not limited to, any warranties of fitness for a particular purpose. The burden for determining fitness for use lies entirely with the user. In no event will the producers of Reclamation spatial data be liable for any damages arising from the use of, or the inability to use, these data. Reclamation liability is limited to providing a replacement copy for requested data sets that are not readable upon receipt. The user assumes all responsibility for spatial and attribute accuracy, completeness, validity and appropriateness with regard to the suitability of these spatial data for any specific use or application, and such use or application is at the user's own risk. Spatial data provided by the Reclamation are public domain, and the recipient may not assert any proprietary rights thereto nor represent data sets as other than government-produced data.

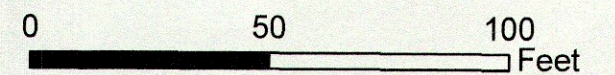

Source: Esri, DigitalGlobe, GeoEye, Earthstar Geographic

RECEIVED  
 APR 05 2017  
 Kittitas County - 3

# Ashley Shoreline Design & Permitting

16412 NE 10th Place  
Bellevue, Washington 98008-3707  
Phone: (425) 957-9381  
greg@shoreline-permitting.com

DRAWING BY: Gregory W. Ashley  
Proprietary Information. This drawing contains confidential and / or privileged information which is intended for use by specific licensed individuals only. Any copying, disclosure, or dissemination of this communication is prohibited. All Designs Copyright 2017  
Ashley Shoreline Design & Permitting \*\*\*\*\*www.shoreline-permitting.com

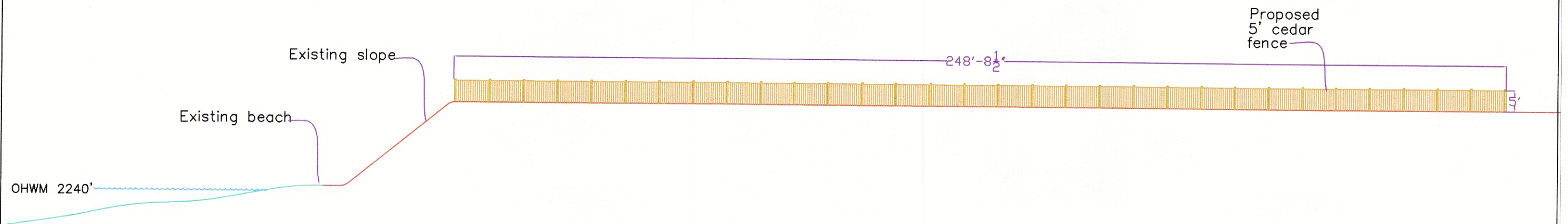

RECEIVED  
APR 05 2017  
Kittitas County

SHORELINE PROJECT FOR : Steven M. Lemieux 370 Sandelin Ln. Ronald, WA 98940	LOCATION: Lake Cle Elum LAT: 47° 15' 45" North LONG: -121° 04' 06" West LENGTH FROM OHWM: N/A	DATUM: NGVD 29 SQ. FT. : N/A	PROJECT DESCRIPTION: Install 250 LF of 5' cedar fencing along east property line. DATE: 2/6/2017
---	--	---------------------------------	---